

INN THE HEART OF IT ALL

Experience The Upper Valley's Largest Event & Conference Space



HANOVER INN
DARTMOUTH



STAY



GATHER



DINE

EXTRAORDINARY MEETINGS ON THE DARTMOUTH GREEN

- 11,000 square feet
- State-of-the-Art Audio Visual
- Natural Lighting
- Business Center
- 10 Special Event Rooms
- Accommodations from 4 to 400 people
- Complimentary WiFi
- Professional Event Coordination
- Exquisite Culinary Offerings
- AAA Four Diamond Hotel

UPPER LEVEL

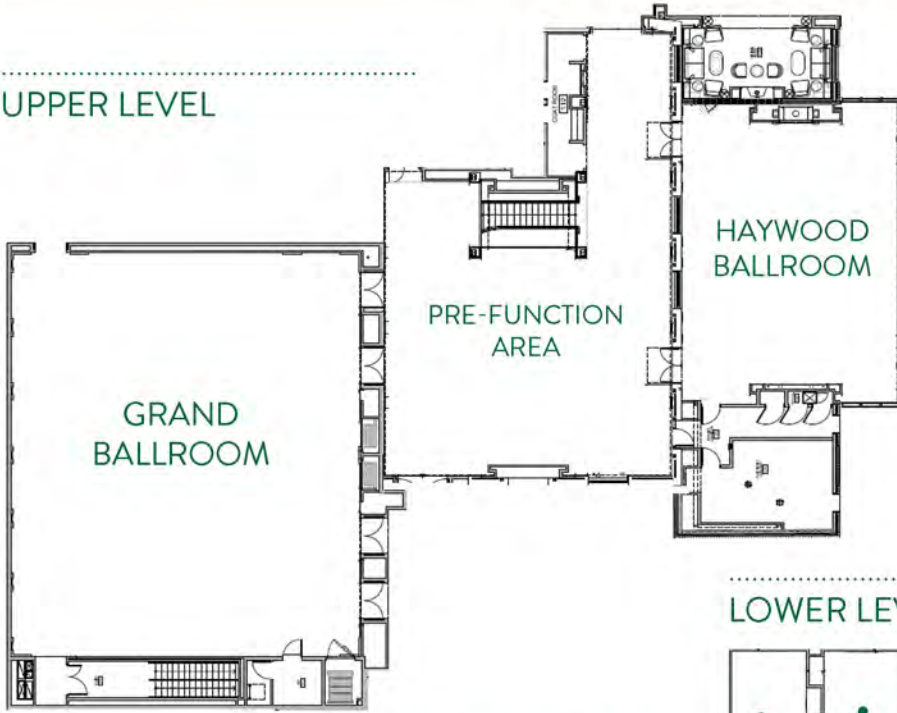

LOWER LEVEL

MEETING ROOMS:

- MOOSILAUKE
- MCFATE
- CARDIGAN
- WASHINGTON

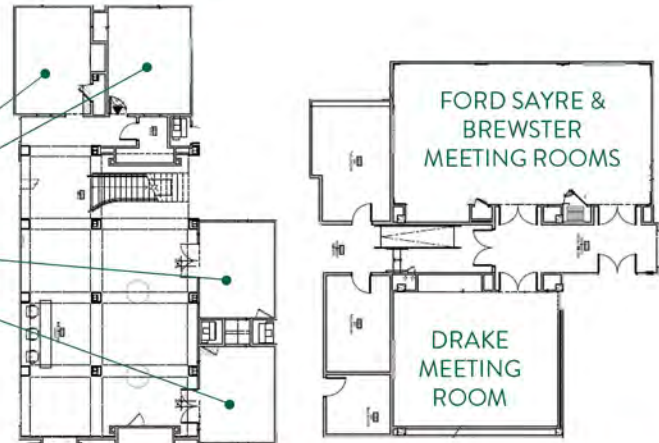

ROOM CAPACITIES	TOTAL SQ FT	ROOM SIZE	CEILING HT	CLASSROOM	THEATER	BANQUET 10	BANQUET 8	BANQUET 12	CONFERENCE	RECEPTION	U-SHAPE
GRAND BALLROOM	3933	57' X 69'	17'5"	241	415	300	240	324		482	
SECTION A	1568	34'4" X 45'8"	17'5"	96	162	120	96	120	25	240	32
SECTION B	1568	34'4" X 45'8"	17'5"	96	162	120	86	120	25	240	32
JUNIOR BALLROOM	1588	44'10" X 35'5"	10'0"	75	157	110	112	132	25	245	32
PRE-FUNCTION	1782	37'11" X 47"	9'8"							200	
DRAKE	587	26'1" X 22'6"	8'4"	25	48	40	32	36	20		15
FORD SAYRE	633	23'7" X 26'10"	8'4"	25	48	40	32	36	20		15
FORD SAYRE/ BREWSTER	964	23'7" X 40' 11"	8'4"	50	96	60	48	60	30		24
BREWSTER	326	23'7" X 13'10"	8'4"		20				10		
MCFATE	224	16'10" X 13'4"	7'10"		20				10		
MOOSILAUKE	224	16'10" X 13' 4"	7'10"		20				10		
WASHINGTON	276	18'10" X 14'8"	7'10"		20				10		
CARDIGAN	253	18'10" X 13'5"	7'10"		20				10		